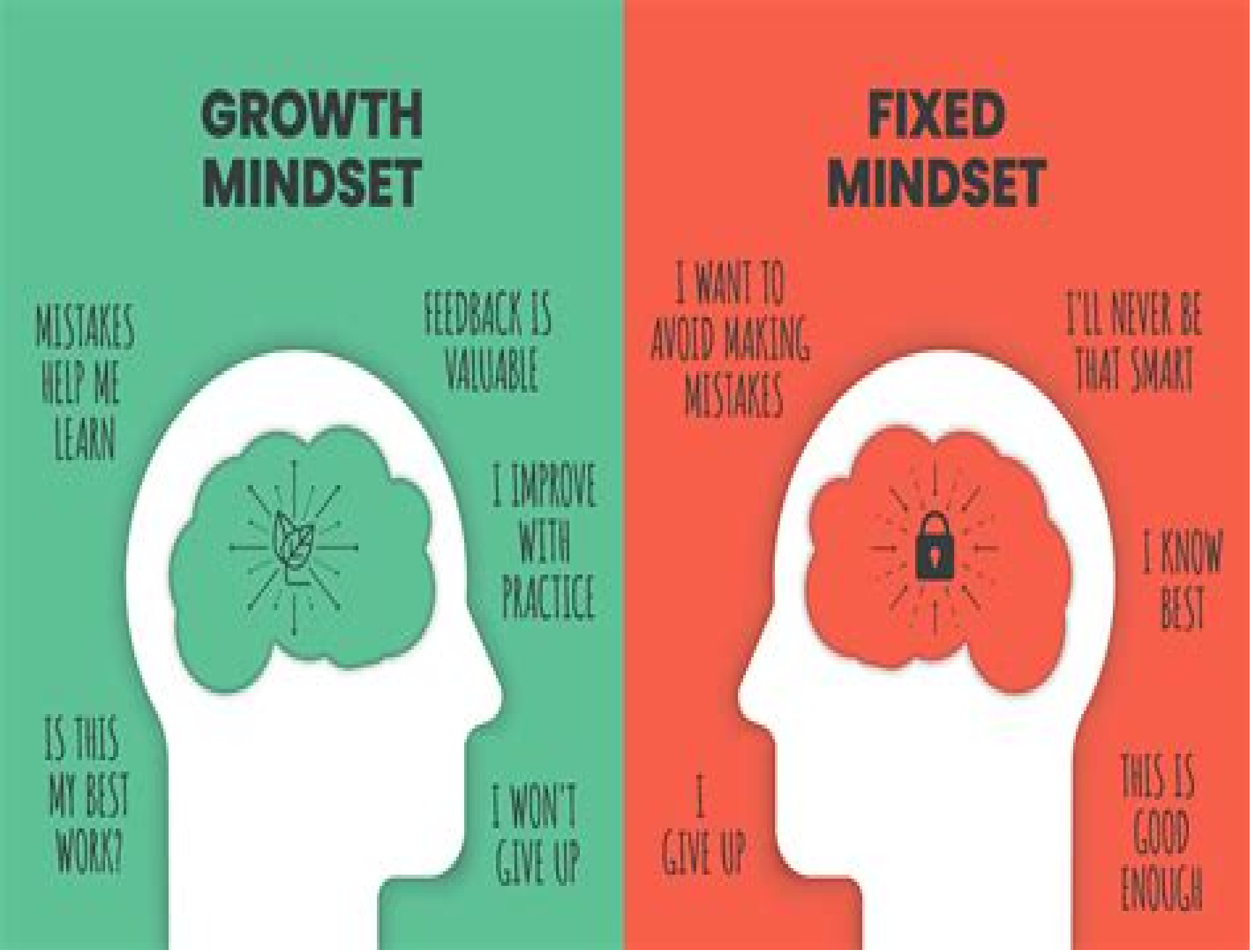
GROWTH MINDSET
MISTAKES HELP ME LEARN
FEEDBACK IS VALUABLE
I IMPROVE WITH PRACTICE
IS THIS MY BEST WORK?
I WON'T GIVE UP
FIXED MINDSET
I WANT TO AVOID MAKING MISTAKES
I'LL NEVER BE THAT SMART
I KNOW BEST
I GIVE UP
THIS IS GOOD ENOUGH

Advanced Strategies Self Help Mindset

S Nieto

Advanced Strategies Self Help Mindset:

ADVANCE SELLING TACTICS : BEYOND THE BASICS SHIKHAR SINGH (THE ZENITH), Elevate Your Sales Game Dive deep into advanced strategies that go beyond traditional techniques unlocking exponential growth and revenue potential Master the Psychology of Influence Learn to understand and leverage human behavior biases and motivations to build rapport and close deals more effectively Strategic Targeting Segmentation Identify and prioritize your ideal customers with precision tailoring your approach for maximum impact and conversion rates Negotiation Ninja Hone your negotiation skills mastering advanced tactics to secure win win outcomes and protect your profit margins Storytelling Persuasion Craft compelling narratives that resonate with your audience creating emotional connections and driving purchasing decisions Data Driven Optimization Utilize analytics and metrics to track your performance identify areas for improvement and refine your strategies for continuous growth Building Long Term Relationships Discover how to cultivate lasting partnerships with your clients fostering loyalty referrals and repeat business **THE MONEY MATRIX** ,2025-01-23 Embark on a transformational journey through the captivating pages of The Money Matrix Mastering Wealth Creation This illuminating book is your ultimate guide to conquering the intricate world of finance unlocking your potential for enduring prosperity and shaping a legacy that echoes with purpose and impact Unveiling a wealth of knowledge strategies and insights The Money Matrix is not just a book it s your personal roadmap to financial mastery With 23 meticulously crafted chapters this book takes you on an immersive exploration of every facet of wealth creation offering you the tools and wisdom to navigate the complexities of modern finance with confidence and grace At its core The Money Matrix is more than just about dollars and cents it s about embracing a mindset of abundance You ll delve into the psychology of wealth discovering how your beliefs and emotions influence your financial decisions Learn to harness the power of mindfulness and emotional intelligence to make informed choices that align with your values and aspirations Through expertly crafted chapters you ll dive into the world of effective budgeting and saving investment strategies that stand the test of time and the art of building a diversified portfolio that speaks to your individual risk tolerance and financial goals Whether you re a seasoned investor or just starting out this book provides insights that empower you to make sound investment decisions Entrepreneurial spirits will find inspiration in chapters dedicated to launching and scaling businesses harnessing the potential of passive income streams and exploring alternative investments like cryptocurrencies and commodities The Money Matrix is your compass in the world of entrepreneurship helping you navigate challenges and seize opportunities with confidence But this book doesn t stop at financial success it propels you toward a life imbued with purpose and meaning Explore chapters that encourage you to align your financial aspirations with your core values leaving a legacy that extends beyond wealth to positively impact the world around you You ll uncover the art of giving back philanthropy and how to integrate social responsibility into your financial journey At its heart The Money Matrix isn t just a guide it s a companion that supports you every step of the way Through its

pages you ll craft a personalized financial blueprint that suits your unique goals and circumstances You ll learn to embrace the ebb and flow of economic cycles and global opportunities armed with the insights needed to thrive in any market condition Written with clarity and expertise The Money Matrix doesn t just impart knowledge it ignites transformation It s your invitation to harness your financial potential rewrite your narrative and create a life of abundance and fulfillment If you re ready to master the art of wealth creation and design a legacy that truly matters then The Money Matrix is your essential companion on this remarkable journey Physical Management for Neurological Conditions E-Book Sheila Lennon,Gita Ramdharry,Geert Verheyden,2023-10-04 Physical Management for Neurological Conditions comprehensively covers the essentials of neurorehabilitation starting with thirteen guiding principles and a new chapter on clinical reasoning and assessment It discusses the physical management of common neurological conditions such as stroke traumatic brain injury spinal cord injury multiple sclerosis and Parkinson s followed by less common conditions such as inherited neurological conditions motor neuron disease polyneuropathies and muscle disorders Produced by a team of international editors and experts this fifth edition is the most up to date evidence based textbook available for undergraduate students and qualified health professionals alike focusing on selecting appropriate evidence based tools rather than subscribing to any specific treatment approaches It is a core physiotherapy textbook designed to provide students with everything they need to pass the neurological component of their degree Fully updated to provide comprehensive information on optimal physical management within movement limitations suitable for any health care context or environment Using international case studies to apply theory to clinical practice Easy to navigate and understand for students new graduates and therapists returning to practice or changing scope of practice New content on assessment clinical reasoning technology based rehabilitation and complex case management including disorders of consciousness and adults with cerebral palsy Full update of the evidence base within each chapter including reference to the increased use of remote delivery of services and challenges accelerated by the Covid 19 pandemic New international authors The Overthinking Trap: How to Break Free from the Chains of Excessive Analysis and Live Fully Martín Arellano, In today s dynamic and often overwhelming world The Overthinking Trap emerges as an essential guide for those who find themselves caught in the maze of excessive thinking This book not only unravels the enigma of over analysis but also offers practical and accessible strategies to overcome this paralyzing habit and achieve a fuller more satisfying life From the first page the reader is introduced to a journey of self discovery and transformation The book begins by exploring the roots of overthinking differentiating between healthy reflection and destructive rumination Throughout its chapters the author unfolds a masterful blend of psychological theory and real life experiences making the content not only informative but also deeply relatable As we progress through the book we confront the multidimensional impacts of overthinking in our lives from analysis paralysis to the emotional and physical consequences not to mention how it affects our relationships This thorough analysis is complemented by a series of practical

tools to combat excessive thinking Mindfulness techniques cognitive strategies and the importance of self care are presented not just as theories but as applicable practices in daily life The author does not just stop at the problem but also guides the reader towards reconnecting with the present highlighting the power of now and providing exercises to live in the moment and cultivate gratitude The transition from reflection to action and how small steps can lead to significant changes is a central theme that resonates throughout the book culminating in a reconstruction of our mental processes towards a growth mindset The Overthinking Trap is not just a book it is a companion on the journey towards the balance between thought and action With advanced strategies for mental liberation the book positions itself as an indispensable resource for those seeking to build mental resilience and live beyond excessive analysis The book concludes with a powerful and hopeful message inviting readers to embrace a balanced life centered in the present freeing themselves from the chains of overthinking

Thinking Body, Dancing Mind Chungliang Al Huang,2009-07-29 Why fight your way to the top when you can rise to it Let go of the obsession to win and you will be victorious Acknowledge your vulnerabilities and turn them into strengths Find the courage to risk failure and begin your journey to success That is the secret of the TaoAthlete and in this remarkable book t ai chi expert Chungliang Al Huang and renowned professional and Olympic sports psychologist Jerry Lynch teach you the time honored principles of successful performance whether on the playing field in the office or in your relationships By mastering the unique strategies and mental exercises of the TaoAthelete you ll unlock the extraordinary powers of body mind and spirit that will lead you to victory in any field of endeavor Praise for Thinking Body Dancing Mind This gives you a positive mental perspective and provides good focus for your mind unconscious and conscious Phil Jackson coach of the Los Angeles Lakers Warning If you re completely content with your life don t read this book But if you d like to break through to higher levels of performance understanding and happiness this book is magic Larry Dossey M D author of Meaning Medicine and Healing Words In six months my level of performance has grown more than in the previous ten years of athletic training Using Taoist principles of performance has pushed me to levels I never dreamed possible Steven Gottlieb all American 1989 NCAA Tennis Division III champion Bringing Eastern thought to the Western world of sport really works My game has improved immensely Vince Stroth offensive guard Houston Oilers NFL The Tao is responsible for me turning my life around athletically and personally I am now able to believe in myself and perform to my capability Regina Jacobs U S Olympic Track Team

Social Welfare ,2002 *Building Inclusive Scientific Communities and Leadership* Verónica A. Segarra,Mercy Mugo,Simone Soso,2026-01-22 This volume uses case studies to highlight scientific and professional organizations as agents of change for more inclusive and diverse STEM communities and leadership Keto for Life Mark Sisson,2020-01-01 Mark Sisson bestselling author of The Keto Reset Diet and publisher of the number one paleo blog reveals a new ketogenic eating plan that promotes anti ageing and the longevity benefits of keto *Ohio State Journal on Dispute Resolution* ,2009

Words on Cassette ,1999 *Global Strategy and the Organization* Anil K. Gupta,Vijay Govindarajan,2004 A

STRATEGIC FRAMEWORK FOR GLOBAL DOMINANCE In the battle for global dominance only those organizations that lead the ongoing globalization of their industries will succeed That s why students need a strategic framework that they can apply in a global setting In GLOBAL STRATEGY AND ORGANIZATION awarding winning scholars and teachers Anil L Gupta and Vijay Govindarajan focus on the four essential tasks for transforming a company in a global success Identify market opportunities worldwide and pursue those opportunities by establishing the necessary presence in all key markets Convert global presence into global competitive advantage Cultivate a global mindset Strive to reinvent the rules of the global game Each chapter focuses on a specific action oriented issue Reports on the activities of real firms such as Wal Mart Dell Computer and Canon provide insights into the challenges associated with globalization and illustrate the author s findings

Reverend Robert L. Bradby Julia Robinson Harmon,2002 **Event Solutions** ,2007 **PSAT/NMSQT Study Guide, 2023: 4 Practice Tests + Comprehensive Review + Online Practice** Brian W. Stewart,2022-06-07 Barron s PSAT NMSQT Study Guide Premium includes everything you need to be prepared for exam day with comprehensive review and practice from experienced educators This edition also includes the most up to date information on the new digital exam to be administered in the US in fall 2023 All the Review You Need to Be Prepared An expert overview of the PSAT NMSQT including answers to frequently asked questions advice on curbing test anxiety and information about the National Merit Scholarship program In depth subject review covering all sections of the test Reading Writing and Language and Math Tips and strategies throughout from the author an experienced tutor and test prep professional Practice with Confidence 4 full length practice tests 3 in the book and 1 online including 1 diagnostic test to assess your skills and target your studying Review chapters contain additional practice questions on each subject All practice questions include detailed answer explanations Online Practice 1 full length practice test online with a timed test option to simulate the exam experience Detailed answer explanations included with expert advice Scoring to check your learning progress An online vocabulary appendix for extra review **Writer's Market** Kathryn S. Brogan,Robert Lee Brewer,Joanna Masterson,2005 The resource for helping writers get published and get paid for what they write Writer s Market is the ultimate go to guide Backed by 85 years of authority this edition Offers complete updated contact information and submission guidelines for more than 4000 markets 700 more than any comparable resource Includes 600 new markets allowing writers to explore fresh opportunities Features interviews with Alexander McCall Smith and others as well as helpful tips and instructional articlesBigger and better than ever 2006 Writer s Market continues the tradition that s made the brand the number one resource for writers since 1921 **1999 Writer's Market** Kirsten Holm,Don Prues,Donya Dickerson,1998 Even bigger and better Writer s Market as always is every bit as essential to a writer s tool kit as a good dictionary and a good word processor James Rettig Rettig on Reference at GALE COM **Bowker's Complete Video Directory, 1998** ,1998 **1999 Writer's Market** Mark Garvey,Holm,1998-09 Does everything but stamp your self addressed envelopes St Paul PioneerPress IBM compatible CD

ROM **Words on Cassette, 1999** Bowker Editorial Staff,Staff Bowker R R,Bowker,1999-02 The National Guide to Educational Credit for Training Programs American Council on Education,2005 Highlights over 6 000 educational programs offered by business labor unions schools training suppliers professional and voluntary associations and government agencies

Fuel your quest for knowledge with Learn from is thought-provoking masterpiece, **Advanced Strategies Self Help Mindset** . This educational ebook, conveniently sized in PDF (PDF Size: *), is a gateway to personal growth and intellectual stimulation. Immerse yourself in the enriching content curated to cater to every eager mind. Download now and embark on a learning journey that promises to expand your horizons. .

https://www.demo.boostly.co.uk/book/scholarship/default.aspx/The_Handwriting_Analyzer.pdf

Table of Contents Advanced Strategies Self Help Mindset

1. Understanding the eBook Advanced Strategies Self Help Mindset
    - The Rise of Digital Reading Advanced Strategies Self Help Mindset
    - Advantages of eBooks Over Traditional Books
2. Identifying Advanced Strategies Self Help Mindset
    - Exploring Different Genres
    - Considering Fiction vs. Non-Fiction
    - Determining Your Reading Goals
3. Choosing the Right eBook Platform
    - Popular eBook Platforms
    - Features to Look for in an Advanced Strategies Self Help Mindset
    - User-Friendly Interface
4. Exploring eBook Recommendations from Advanced Strategies Self Help Mindset
    - Personalized Recommendations
    - Advanced Strategies Self Help Mindset User Reviews and Ratings
    - Advanced Strategies Self Help Mindset and Bestseller Lists
5. Accessing Advanced Strategies Self Help Mindset Free and Paid eBooks
    - Advanced Strategies Self Help Mindset Public Domain eBooks
    - Advanced Strategies Self Help Mindset eBook Subscription Services
    - Advanced Strategies Self Help Mindset Budget-Friendly Options

6. Navigating Advanced Strategies Self Help Mindset eBook Formats
    - ePub, PDF, MOBI, and More
    - Advanced Strategies Self Help Mindset Compatibility with Devices
    - Advanced Strategies Self Help Mindset Enhanced eBook Features
7. Enhancing Your Reading Experience
    - Adjustable Fonts and Text Sizes of Advanced Strategies Self Help Mindset
    - Highlighting and Note-Taking Advanced Strategies Self Help Mindset
    - Interactive Elements Advanced Strategies Self Help Mindset
8. Staying Engaged with Advanced Strategies Self Help Mindset
    - Joining Online Reading Communities
    - Participating in Virtual Book Clubs
    - Following Authors and Publishers Advanced Strategies Self Help Mindset
9. Balancing eBooks and Physical Books Advanced Strategies Self Help Mindset
    - Benefits of a Digital Library
    - Creating a Diverse Reading Collection Advanced Strategies Self Help Mindset
10. Overcoming Reading Challenges
    - Dealing with Digital Eye Strain
    - Minimizing Distractions
    - Managing Screen Time
11. Cultivating a Reading Routine Advanced Strategies Self Help Mindset
    - Setting Reading Goals Advanced Strategies Self Help Mindset
    - Carving Out Dedicated Reading Time
12. Sourcing Reliable Information of Advanced Strategies Self Help Mindset
    - Fact-Checking eBook Content of Advanced Strategies Self Help Mindset
    - Distinguishing Credible Sources
13. Promoting Lifelong Learning
    - Utilizing eBooks for Skill Development
    - Exploring Educational eBooks
14. Embracing eBook Trends
    - Integration of Multimedia Elements

- Interactive and Gamified eBooks

Advanced Strategies Self Help Mindset Introduction

In this digital age, the convenience of accessing information at our fingertips has become a necessity. Whether its research papers, eBooks, or user manuals, PDF files have become the preferred format for sharing and reading documents. However, the cost associated with purchasing PDF files can sometimes be a barrier for many individuals and organizations. Thankfully, there are numerous websites and platforms that allow users to download free PDF files legally. In this article, we will explore some of the best platforms to download free PDFs. One of the most popular platforms to download free PDF files is Project Gutenberg. This online library offers over 60,000 free eBooks that are in the public domain. From classic literature to historical documents, Project Gutenberg provides a wide range of PDF files that can be downloaded and enjoyed on various devices. The website is user-friendly and allows users to search for specific titles or browse through different categories. Another reliable platform for downloading Advanced Strategies Self Help Mindset free PDF files is Open Library. With its vast collection of over 1 million eBooks, Open Library has something for every reader. The website offers a seamless experience by providing options to borrow or download PDF files. Users simply need to create a free account to access this treasure trove of knowledge. Open Library also allows users to contribute by uploading and sharing their own PDF files, making it a collaborative platform for book enthusiasts. For those interested in academic resources, there are websites dedicated to providing free PDFs of research papers and scientific articles. One such website is Academia.edu, which allows researchers and scholars to share their work with a global audience. Users can download PDF files of research papers, theses, and dissertations covering a wide range of subjects. Academia.edu also provides a platform for discussions and networking within the academic community. When it comes to downloading Advanced Strategies Self Help Mindset free PDF files of magazines, brochures, and catalogs, Issuu is a popular choice. This digital publishing platform hosts a vast collection of publications from around the world. Users can search for specific titles or explore various categories and genres. Issuu offers a seamless reading experience with its user-friendly interface and allows users to download PDF files for offline reading. Apart from dedicated platforms, search engines also play a crucial role in finding free PDF files. Google, for instance, has an advanced search feature that allows users to filter results by file type. By specifying the file type as "PDF," users can find websites that offer free PDF downloads on a specific topic. While downloading Advanced Strategies Self Help Mindset free PDF files is convenient, its important to note that copyright laws must be respected. Always ensure that the PDF files you download are legally available for free. Many authors and publishers voluntarily provide free PDF versions of their work, but its essential to be cautious and verify the authenticity of the source before downloading Advanced Strategies Self Help Mindset. In conclusion, the internet offers numerous platforms and websites that allow users to download free PDF files

legally. Whether its classic literature, research papers, or magazines, there is something for everyone. The platforms mentioned in this article, such as Project Gutenberg, Open Library, Academia.edu, and Issuu, provide access to a vast collection of PDF files. However, users should always be cautious and verify the legality of the source before downloading Advanced Strategies Self Help Mindset any PDF files. With these platforms, the world of PDF downloads is just a click away.

FAQs About Advanced Strategies Self Help Mindset Books

What is a Advanced Strategies Self Help Mindset PDF? A PDF (Portable Document Format) is a file format developed by Adobe that preserves the layout and formatting of a document, regardless of the software, hardware, or operating system used to view or print it. **How do I create a Advanced Strategies Self Help Mindset PDF?** There are several ways to create a PDF: Use software like Adobe Acrobat, Microsoft Word, or Google Docs, which often have built-in PDF creation tools. Print to PDF: Many applications and operating systems have a "Print to PDF" option that allows you to save a document as a PDF file instead of printing it on paper. Online converters: There are various online tools that can convert different file types to PDF. **How do I edit a Advanced Strategies Self Help Mindset PDF?** Editing a PDF can be done with software like Adobe Acrobat, which allows direct editing of text, images, and other elements within the PDF. Some free tools, like PDFescape or Smallpdf, also offer basic editing capabilities. **How do I convert a Advanced Strategies Self Help Mindset PDF to another file format?** There are multiple ways to convert a PDF to another format: Use online converters like Smallpdf, Zamzar, or Adobe Acrobats export feature to convert PDFs to formats like Word, Excel, JPEG, etc. Software like Adobe Acrobat, Microsoft Word, or other PDF editors may have options to export or save PDFs in different formats. **How do I password-protect a Advanced Strategies Self Help Mindset PDF?** Most PDF editing software allows you to add password protection. In Adobe Acrobat, for instance, you can go to "File" -> "Properties" -> "Security" to set a password to restrict access or editing capabilities. Are there any free alternatives to Adobe Acrobat for working with PDFs? Yes, there are many free alternatives for working with PDFs, such as: LibreOffice: Offers PDF editing features. PDFsam: Allows splitting, merging, and editing PDFs. Foxit Reader: Provides basic PDF viewing and editing capabilities. How do I compress a PDF file? You can use online tools like Smallpdf, ILovePDF, or desktop software like Adobe Acrobat to compress PDF files without significant quality loss. Compression reduces the file size, making it easier to share and download. Can I fill out forms in a PDF file? Yes, most PDF viewers/editors like Adobe Acrobat, Preview (on Mac), or various online tools allow you to fill out forms in PDF files by selecting text fields and entering information. Are there any restrictions when working with PDFs? Some PDFs might have restrictions set by their creator, such as password protection, editing restrictions, or print restrictions. Breaking these restrictions might require specific software or tools, which may or may not be legal depending on

the circumstances and local laws.

Find Advanced Strategies Self Help Mindset :

the handwriting analyzer
the hamlyn concise guide to british aircraft of world war ii
~~the hero bloomfield~~
the health forum yeast parasites and bacteria
the heptadic structure of scripture
the guitar of jorma kaukonen
the heavy metal bible
~~the guinness of humorous irish anecdotes~~
the happy end
the guide to cooperative living 96 97
the hand of the lion a novel of suspense
the heath guide to college writing
the gulf handbook
~~the hangmans ghost trick~~
the heart wont lie

Advanced Strategies Self Help Mindset :

quora a place to share knowledge and better understand the world - Mar 09 2022
web the fixed point method and its application to continuous beam and rigid frame problems solving problems in structures solving problems in solid mechanics the
fixed beam definition deflection formula and advantages - May 11 2022
web the meaning of fixed beam is a restrained or built in beam love words you must there are over 200 000 words in our free online dictionary but you are looking for one
1 7 deflection of beams geometric methods - Feb 20 2023
web dec 12 2020 abstract a fixed beam is supported between two fixed ends it is also called fixed end beam or built in beam or restrained beam it is classified as a statically

solved problems structural analysis flexibility method brainkart - May 23 2023
web beam analysis using the stiffness method 2 slope Œ deflection equations Ł derivation of fixed end moment real beam 8 0 16 2 2 2 0 2 pl m ei pl ei ml ei ml
moments of fixed fixed beam engineering stack - Mar 21 2023
web apr 8 2023 a fixed beam ab of span 6m is 60 mm wide and 100 mm deep the support b sinks down by 6 mm find the fixing moments at a and b take e 200 gpa
fixiedbeamsproblems logs erpnext - Dec 06 2021

fixed beams springerlink - Dec 18 2022
web fixied beams problems beam theory for subsea pipelines nov 09 2020 introducing a new practical approach within the field of applied mechanics developed to solve beam
problems on fixed beam type iii youtube - Jul 25 2023
web problem 3 fixed fixed beam the equations for all 3 thermal load cases are shown below the colors represent temperature field white is high and black is low the
fixed beam calculator calcresource - Nov 17 2022
web share beam failures could be in flexure torsion and shear due to the exceed of the design loads in either failure mode depending on the type of load that could exert on the beam
beams fixed at both ends continuous and point loads - Jan 19 2023
web if the boundary condition indicates that the beam is fixed in a specific direction then an external reaction in that direction can exist at the location of the boundary condition for
analysis of fixed beams problem no 12 settlement of support - Apr 22 2023
web a fixed beam ab of constant flexural rigidity is shown in fig 1 3 the beam is subjected to auniform distributed load of w moment m wl2 kn m draw shear force and bending
fixied beams problems download only - Jul 13 2022
web mar 6 2022 a fixed beam is supported between two fixed ends it is also called fixed end beam or built in beam or restrained beam beam has larger deflection under load
problem 3 fixed fixed beam dspe - Aug 26 2023
when loads are applied fixed beams demonstrate specific behaviors 1 deflection the downward displacement due to loads fixed beams generally have see more
fixied beams problems network eve gd - Nov 05 2021

fixied beams problems git 02 infra lede project org - Jun 12 2022
web we would like to show you a description here but the site won t allow us
beam analysis using the stiffness method erbakan - Jun 24 2023
web may 16 2019 a textbook of fluid mechanics by dr rk bansal is available at amzn to 2nsc2vr
ebook fixied beams problems - Sep 15 2022
web sep 16 2023 fixied beams problems fixed fixed beam with point load engineering notes mem202 engineering mechanics statics shear forces and fixed fixed shear
what is a fixed beam all you need to know dripmotion - Apr 10 2022
web 2 fixied beams problems 2020 03 20 the examples featured in the text powerpoint lecture slides multimedia simulations graphics files and a solutions manual with
6 causes for beam failures a guide for designers - Aug 14 2022
web sep 25 2023 it is also called a restrained beam in a fixed beam there are more support reactions than in equilibrium equations it is a fixed beam that can take more load than
fixied beams problems cybersmash io - Jan 07 2022

fixed beam types loads behaviour design - Sep 27 2023
although fixed beams are predominantly characterized by their restrained ends they can further be classified based on their geometrical attributes and see more
fixed beam definition meaning merriam webster - Feb 08 2022
web fixied beams problems fixed beam with point load see definitions of lt gt step functions below asm16 fixed beams in bending iv scribd com october 6th 2018 end
beam stress deflection mechanicalc - Oct 16 2022
web fixied beams problems analysis of beams on elastic foundations jul 25 2022 this work has been specifically written to describe finite difference solutions to variations in
the cheetah girls a la nanita nana lyrics english translation - May 13 2023
web come let s sing a little lullaby come let s sing a little my baby girl is sleepy blessed be blessed be chanel marisol little spring running clear and loud nightingale that in the forest sings and weeps hush while the cradle rocks come let s sing a little lullaby come let s sing a little lullaby
a la nanita nana lyrics in spanish and english - Mar 11 2023
web oct 26 2022 a la nanita nana is a beloved lullaby that has been sung for generations soothing infants and bringing

comfort to listeners of all ages with its gentle melody and heartfelt lyrics a la nanita nana captures the essence of a tender lullaby

the meaning behind the song a la nanita nana by paola - Nov 07 2022

web oct 30 2023 a la nanita nana is a beautiful lullaby that holds a special place in the hearts of many this traditional spanish song most commonly associated with christmas has a rich history and a deep meaning that resonates with listeners around the world

a la nanita nana wikipedia - Oct 18 2023

web a la nanita nana united states army band singing a la nanita nana a la nanita nana is a traditional christmas time carol sung in honor of baby jesus that has since become a popular lullaby in the hispanic world 1

a la nanita nana youtube - Sep 05 2022

web jan 5 2020 1 9m views 349k views 25k views tabs paolahermosin com producto alananitanana0 00 historia de esta nana1 44 a la nanita nana arr paola hermosínpuedes escuchar esta nana

a la nanita nana sheet music musicnotes com - Feb 27 2022

web browse our 15 arrangements of a la nanita nana sheet music is available for piano voice guitar and 23 others with 10 scorings and 3 notations in 11 genres find your perfect arrangement and access a variety of transpositions so

a la nanita nana ssa choir arranged by greg gilpin - Aug 16 2023

web apr 27 2015 to purchase print edition or for more info bit ly 3fpqlxeto purchase digital score audio includes pdf mp3 download bit ly 2fjljusfor pro

a la nanita nana traditional choralwiki cpdl - Jan 09 2023

web jan 29 2023 english text a la nanita nana a lullaby for the holy infant see baby jesus sleeps blessed little baby blessed holy child fountain runs clear as crystal rills gently trickling nightingale sings in forests trills softly sounding while quietly so quietly his cradle s rocking

a la nanita nana youtube - May 01 2022

web jul 26 2018 a la nanita nana provided to youtube by universal music group a la nanita nana the cheetah girls belinda the cheetah girls 2 2006 walt disney records released on 2006 01 01 unknown

a la nanita nana lyrics christmas carols lyrics on demand - Jun 14 2023

web to the world little savior new hope thou rt bringing all the world little savior thy praises singing god s angels hov ring o er thee chant alleluia a la nanita nana nanita ea copyright lyrics original writer and publisher correct these lyrics back to christmas carols lyrics a la nanita nana lyrics christmas carols

song a la nanita nana choral and vocal sheet music - Dec 08 2022

web songlist a la nanita nana come my dear old lady thou art well content foom foom foom the son of mary holy joseph and mary the maid king herod the icy december carol of the birds we ll speak very softly o bethlehem a fire is started in bethlehem bells over bethlehem o my loveliest one in bethlehem s cradle the holy

a la nanita nana chords ultimate guitar - Jun 02 2022

web jan 27 2020 verse am a la nanita nana nanita ella nanita ella dm am e am mi niña tiene sueño bendito sea bendito sea am a la nanita nana nanita ella nanita ella dm am e a mi niña tiene sueño bendito sea bendito sea chorus a e fuentecita que corre e a clara y sonora a e ruiseñor que en la selva e a cantando llora dm am calla

a la nanita nana pessen eytan imslp - Aug 04 2022

web a la nanita nana pessen eytan composition year 2011 genre categories carols religious works lullabies for voice piano for voices with keyboard scores featuring the voice scores featuring the piano spanish language

a la nanita nana tradition in action - Apr 12 2023

web a la nanita nana or let us sing a lullaby is a 19 th century spanish christmas carol sung as a lullaby to the child jesus with solemn respect the singers intone a lullaby to god who has taken the form of a child on this christmas day

a la nanita nana the cheetah girls lyrics youtube - Jul 15 2023

web aug 8 2008 a la nanita nana the cheetah girls lyrics lyrics in description and video a la nanita nana lyrics a la nanita nana nanita ella nanita ellami niña tiene sueno bendito sea

a la nanita nana youtube - Oct 06 2022

web aug 14 2008 una bonita canción de cuna con todo mi cariñoespero que os guste

hispanic lullaby a la nanita nana babycenter - Feb 10 2023

web reflux and gerd in babies and children reviewed by dawn rosenberg m d pediatrician advertisement listen to a recording of a la nanita nana and get the lyrics for this latino children s song

hap palmer a la nanita nana lyrics genius lyrics - Jul 03 2022

web a la nanita nana lyrics a la nanita nana nanita ea nanita ea mi nina tiene sueno bendito sea bendito sea sounds of the night surround you a soft breeze is blowing nearby the little

the cheetah girls a la nanita nana lyrics azlyrics com - Mar 31 2022

web the cheetah girls lyrics a la nanita nana performed by adrienne bailon belinda adriane a la nanita nana nanita ella nanita ella mi niña tiene sueño bendito sea bendito sea belinda a la nanita nana nanita ella nanita ella mi niña tiene sueño bendito sea bendito sea all fuentecita que corre clara y sonora ruiseñor que a la selva

songs we love a la nanita nana with lyrics in spanish and english - Sep 17 2023

web a la nanita nana is probably the most famous spanish lullaby song loved by parents babies and children throughout the

spanish speaking world it has a gorgeous melody and can be wonderfully tender it certainly has a good claim to be among the most beautiful spanish lullabies can i hear baby listen s version of a la nanita nana

sell buy or rent bad people four terrifying short novels of suspen - Oct 05 2022

web sell buy or rent bad people four terrifying short novels of suspense 9781988091341 1988091349 we buy used or new for best buyback price with free shipping and offer great deals for buyers sell bad people four terrifying short novels of

bad people four terrifying short novels of suspen pdf - Mar 10 2023

web jul 18 2023 bad people four terrifying short novels of suspen 1 13 downloaded from uniport edu ng on july 18 2023 by guest bad people four terrifying short novels of suspen when somebody should go to the book stores search inauguration by shop shelf by shelf it is truly problematic this is why we offer the books compilations in this

sell buy or rent bad people four terrifying short novels of suspen - Jun 13 2023

web sell buy or rent bad people four terrifying short novels of suspense 9781988091198 1988091195 we buy used or new for best buyback price with free shipping and offer great deals for buyers sell bad people four terrifying short novels of

amazon com customer reviews bad people four terrifying short novels - Dec 27 2021

web find helpful customer reviews and review ratings for bad people four terrifying short novels of suspense at amazon com read honest and unbiased product reviews from our users

bad people four terrifying short novels of suspen full pdf - May 12 2023

web wildfire chronicles volumes 1 4 post apocalyptic zombie horror series bundle ghost recall bad people four terrifying short novels of suspen downloaded from usa fre01 fibertest redmangoanalytics com by guest jillian rodgers horror short stories independently published warfare is the most dangerous threat faced by modern humanity

bad people four terrifying short novels of suspen - Jun 01 2022

web gate a strange piece of graffiti leads to a terrifying encounter for four school friends in final course the world has descended into darkness but a group of old friends make time for one last dinner party

pdf bad people four terrifying short novels of suspen - Mar 30 2022

web presents three short novels which explore the influence of the past the complexities of human relationships and the mysterious power of paris over its residents and visitors work suspended and other pieces jul 06

bad people four terrifying short novels of suspen jeffery - Jan 28 2022

web bad people four terrifying short novels of suspen recognizing the mannerism ways to acquire this books bad people four terrifying short novels of suspen is additionally useful you have remained in right site to begin getting this info get the bad people four terrifying short novels of suspen partner that we have the funds for here and

bad people four terrifying short novels of suspense goodreads - Aug 15 2023

web a collection of four critically acclaimed short novels box of bones jim is an american expat teaching english in the philippines after a night out with his girlfriend in one of the country s remote provinces he wakes to find himself in a pitch black coffin and quickly running out of oxygen

bad people four terrifying short novels of suspense - Jul 14 2023

web jan 5 2018 a collection of four critically acclaimed short novels box of bones jim is an american expat teaching english in the philippines after a night out with his girlfriend in one of the country s remote provinces he wakes to find himself in a pitch black coffin and quickly running out of oxygen

bad people four terrifying short novels of suspen dr mark - Sep 04 2022

web bad people four terrifying short novels of suspen is available in our book collection an online access to it is set as public so you can download it instantly our books collection saves in multiple countries allowing you to get the most less latency time to download any of our books like this one

bad people four terrifying short novels of suspen amanda boyd - Feb 26 2022

web bad people four terrifying short novels of suspen getting the books bad people four terrifying short novels of suspen now is not type of inspiring means you could not unaccompanied going later than books addition or library or borrowing from your contacts to way in them this is an agreed easy means to specifically get guide by on line

bad people four terrifying short novels of suspen - Dec 07 2022

web bad people four terrifying short novels of suspen italian horror film directors a bulk of short questions and answers series 4 year 4 short stories teacher s notes book 1 horror films of the 1980s arthur machen complete works novels poems horror short stories and others illustrated modern war a very short introduction bad people

bad people four terrifying short novels of suspen - Feb 09 2023

web 2 bad people four terrifying short novels of suspen 2019 11 23 dazzling light the bowmen and other noble ghosts postscript the great return the shining pyramid 1923 the priest and the barber the spagyric quest of beroaldus cosmopolita a wonderful woman the lost club nature or the splendid holiday drake s drum the

bad people four terrifying short novels of suspen matthew - Apr 30 2022

web a comprehensive bibliography of books and short fiction published in the english language horror short stories h p lovecraft 2017 11 30 ghouls ghosts and macabre terrors stalk the night in this spine tingling collection with tales describing unnatural frights and haunting visions of cosmic terror you will be taken on a journey into the

bad people four terrifying short novels of suspen fwhlmail - Nov 06 2022

web bad people four terrifying short novels of suspen downloaded from fwhlmail williamcurley co uk by guest hurley molly terrifying short stories for the brave k r griffiths

bad people four terrifying short novels of suspen pdf - Apr 11 2023
web jul 18 2023 bad people four terrifying short novels of suspen in view of that simple dinosaur lake kathryn meyer griffith an ancient predator has been reborn in the caves beneath crater lake and it s hungry
bad people four terrifying short novels of suspen copy - Aug 03 2022
web aug 10 2023 short novels of suspen but stop happening in harmful downloads rather than enjoying a good book subsequent to a cup of coffee in the afternoon otherwise they juggled bearing in mind some harmful virus inside their computer bad people four terrifying short novels of suspen is reachable in our digital library an online entrance
bad people four terrifying short novels of suspen pdf 2023 - Jul 02 2022
web bad people four terrifying short novels of suspen pdf introduction bad people four terrifying short novels of suspen pdf 2023
bad people four terrifying short novels of suspen pdf - Jan 08 2023
web jul 26 2023 right here we have countless book bad people four terrifying short novels of suspen and collections to check out we additionally pay for variant types and as a consequence type