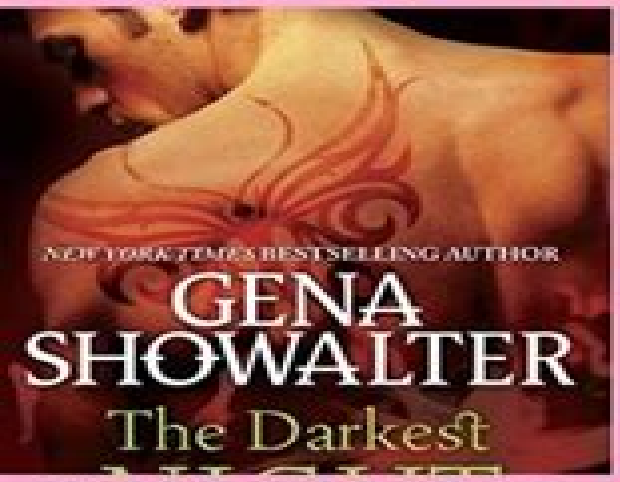
NEW YORK TIMES BEST SELLING AUTHOR
GENA SHOWALTER
The Darkest

WOLF
GONE
WILD

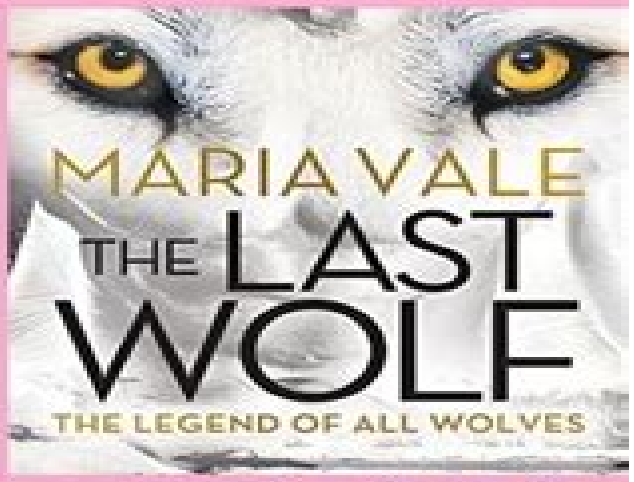
MARIA VALE
THE LAST
WOLF
THE LEGEND OF ALL WOLVES

COLE
THE
WARLORD

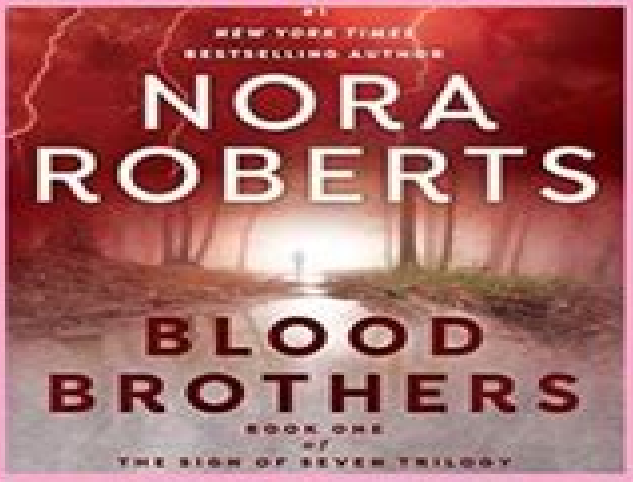
NEW YORK TIMES
BESTSELLING AUTHOR
NORA
ROBERTS
BLOOD
BROTHERS
BOOK ONE
of
THE SIGN OF SEVEN TRILOGY

to the
Grove

SLAVE TO SENSATION

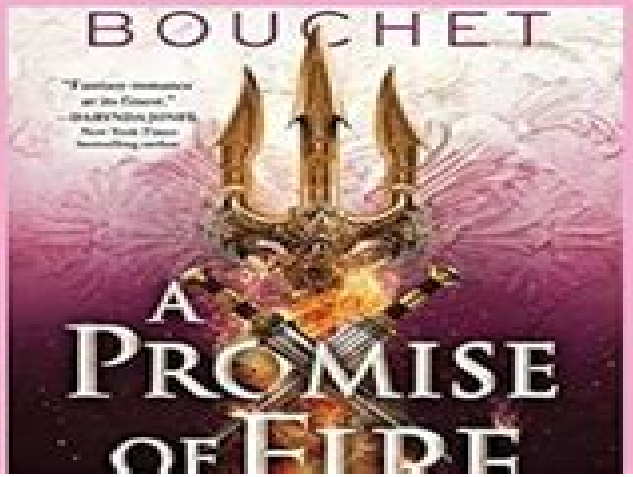
BOUCHET
A
PROMISE
OF FIRE

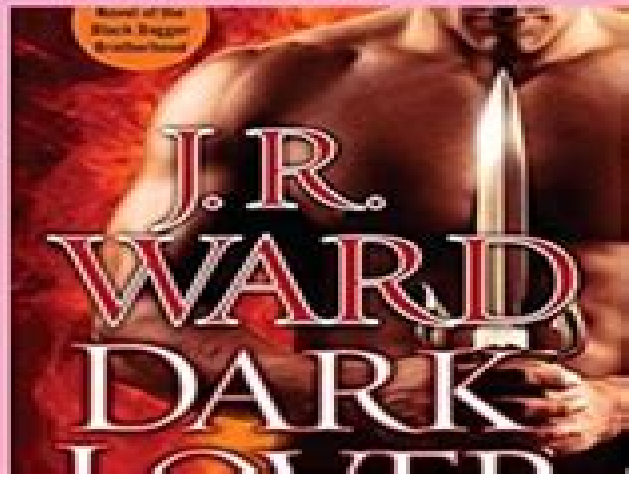
J.R.
WARD
DARK

Global Trend Paranormal Romance Series

S Nieto

Global Trend Paranormal Romance Series:

Paranormal Media Annette Hill,2010-11-05 Paranormal Media offers a unique timely exploration of the extraordinary unexplained and supernatural in popular culture looking in unusual places in order to understand this phenomenon

Romance Market Trends Aisha Khan,AI,2025-02-19 Romance Market Trends offers a deep dive into the business and social science behind one of the most commercially successful yet often misunderstood book genres Examining the romance genre s financial performance readership and sub genre evolution the book reveals key insights into why romance consistently dominates bestseller lists For example the book highlights how the genre s continuous adaptation to evolving social norms and reader expectations such as shifting attitudes toward relationships and gender roles directly impacts its market trends The book takes a data driven approach using sales statistics and reader surveys to analyze the romance market s dynamics It explores consumer behavior and strategic decision making in the publishing industry and studies the influence of social trends on readership preferences Beginning with foundational concepts and key metrics the book progresses through an examination of financial performance readership demographics and sub genre trends to provide practical guidance for industry professionals Booklist’s 1000 Best Young Adult Books since 2000 Gillian Engberg,Ian Chipman,2014-05-15 With the explosion in YA publishing it s harder than ever to separate good books from the rest Booklistmagazine s editors deep and broad knowledge of the landscape offers indispensable guidance and here they bring together the very best of the best books for young adults published since the start of the 21st century Drawing on the careful judgment of expert YA librarians this book Includes a foreword by best selling YA lit authority Michael Cart who demonstrates how we have entered a new golden age of books for young adults Collects reviews which showcase the most stimulating contemporary YA titles Features an essay in each section grouped by genre presenting an overview and examining relevant trends Indexes selections by author title and genre for handy reference The thoughtful professional review coverage for which ALA s Booklist is known makes this volume an ideal tool for YA readers advisory and collection development **The Paranormal** Kenneth Partridge,2009 Surveys various supernatural phenomena from ghosts and extra sensory perception ESP to UFOs and cryptozoology examining whether they have any scientific validity and why people find them so fascinating Chapter headings include Why We Believe America s Haunted Army Is There Anybody Out There and The Myth Hunters *Forthcoming Books* Rose Arny,1998-04 Children, Youth, and International Television Debbie Olson,Adrian Schober,2022-03-29 This volume explores how television has been a significant conduit for the public consumption of changing ideas about children childhood and national identity via a critical examination of programs that prominently feature children and youth in international television The chapters connect relevant cultural attitudes within their respective countries to an analysis of children and or childhood in international children s programming The collection addresses how international children s programming in global and local context informs changing ideas about children and

childhood including notions of individual and citizen identity formation Offering new insights into childhood and television studies this book will be of great interest to graduate students scholars and professionals in television studies childhood studies media studies cultural studies popular culture studies and American studies *The Literary World* ,1882 Critic and Literary World ,1885 **TV World** ,1997 International business magazine for television **Catholic World** ,1890 *International Directory of Little Magazines & Small Presses* Lenard V. Fulton,2001 **Supernatural Fiction Writers** Richard Bleiler,2003 The Scribner Writers Series has set the standard for literary reference for more than 25 years In addition to addressing the lives and careers of important writers the articles discuss the themes and a styles of major works and place them in pertinent historical social and political concerns for today s readers Novelists playwrights essayists poets short story writers and more recently genre writers in science fiction and mystery are all expertly discussed in the more than 17 sets comprising this series To see listings of writers for any volume in this section go to the Scribner Writers Series section online at www gale com scribners J K Rowling Peter Straub Anne McCaffrey these are among the many widely read authors in fantasy and horror genres covered in this addition to Scribner s 1985 two volume set Essays written by scholars yet accessible to the general reader and student treat both writers who have risen to prominence since the 1985 edition and those whose careers have continued since original coverage such as Stephen King Ursula K LeGuin and Harlan Ellison The index cumulates the index from the first two volumes **The Publishers Weekly** ,2009 Library of the World's Best Literature Charles Dudley Warner,1898 New Catholic World ,1890 Uniform Trade List Annual ,1989 *History of Civilization: The medieval world* Emory Adams Allen,1887 *Critic and Literary World* Jeannette Leonard Gilder,Joseph Benson Gilder,1896 **Paperbound Books in Print** ,1983 **A Library of the World's Best Literature** Charles Dudley Warner,Hamilton Wright Mabie,Charles Henry Warner,Lucia Isabella Gilbert Runkle,George H. Warner,1897

Immerse yourself in the artistry of words with Crafted by is expressive creation, Discover the Artistry of **Global Trend Paranormal Romance Series** . This ebook, presented in a PDF format (PDF Size: *), is a masterpiece that goes beyond conventional storytelling. Indulge your senses in prose, poetry, and knowledge. Download now to let the beauty of literature and artistry envelop your mind in a unique and expressive way.

https://www.demo.boostly.co.uk/About/detail/Documents/Dark_Romance_Thriller_Ebook.pdf

Table of Contents Global Trend Paranormal Romance Series

1. Understanding the eBook Global Trend Paranormal Romance Series
    - The Rise of Digital Reading Global Trend Paranormal Romance Series
    - Advantages of eBooks Over Traditional Books
2. Identifying Global Trend Paranormal Romance Series
    - Exploring Different Genres
    - Considering Fiction vs. Non-Fiction
    - Determining Your Reading Goals
3. Choosing the Right eBook Platform
    - Popular eBook Platforms
    - Features to Look for in an Global Trend Paranormal Romance Series
    - User-Friendly Interface
4. Exploring eBook Recommendations from Global Trend Paranormal Romance Series
    - Personalized Recommendations
    - Global Trend Paranormal Romance Series User Reviews and Ratings
    - Global Trend Paranormal Romance Series and Bestseller Lists
5. Accessing Global Trend Paranormal Romance Series Free and Paid eBooks
    - Global Trend Paranormal Romance Series Public Domain eBooks
    - Global Trend Paranormal Romance Series eBook Subscription Services
    - Global Trend Paranormal Romance Series Budget-Friendly Options

6. Navigating Global Trend Paranormal Romance Series eBook Formats
    - ePub, PDF, MOBI, and More
    - Global Trend Paranormal Romance Series Compatibility with Devices
    - Global Trend Paranormal Romance Series Enhanced eBook Features
7. Enhancing Your Reading Experience
    - Adjustable Fonts and Text Sizes of Global Trend Paranormal Romance Series
    - Highlighting and Note-Taking Global Trend Paranormal Romance Series
    - Interactive Elements Global Trend Paranormal Romance Series
8. Staying Engaged with Global Trend Paranormal Romance Series
    - Joining Online Reading Communities
    - Participating in Virtual Book Clubs
    - Following Authors and Publishers Global Trend Paranormal Romance Series
9. Balancing eBooks and Physical Books Global Trend Paranormal Romance Series
    - Benefits of a Digital Library
    - Creating a Diverse Reading Collection Global Trend Paranormal Romance Series
10. Overcoming Reading Challenges
    - Dealing with Digital Eye Strain
    - Minimizing Distractions
    - Managing Screen Time
11. Cultivating a Reading Routine Global Trend Paranormal Romance Series
    - Setting Reading Goals Global Trend Paranormal Romance Series
    - Carving Out Dedicated Reading Time
12. Sourcing Reliable Information of Global Trend Paranormal Romance Series
    - Fact-Checking eBook Content of Global Trend Paranormal Romance Series
    - Distinguishing Credible Sources
13. Promoting Lifelong Learning
    - Utilizing eBooks for Skill Development
    - Exploring Educational eBooks
14. Embracing eBook Trends
    - Integration of Multimedia Elements

- Interactive and Gamified eBooks

Global Trend Paranormal Romance Series Introduction

Free PDF Books and Manuals for Download: Unlocking Knowledge at Your Fingertips In todays fast-paced digital age, obtaining valuable knowledge has become easier than ever. Thanks to the internet, a vast array of books and manuals are now available for free download in PDF format. Whether you are a student, professional, or simply an avid reader, this treasure trove of downloadable resources offers a wealth of information, conveniently accessible anytime, anywhere. The advent of online libraries and platforms dedicated to sharing knowledge has revolutionized the way we consume information. No longer confined to physical libraries or bookstores, readers can now access an extensive collection of digital books and manuals with just a few clicks. These resources, available in PDF, Microsoft Word, and PowerPoint formats, cater to a wide range of interests, including literature, technology, science, history, and much more. One notable platform where you can explore and download free Global Trend Paranormal Romance Series PDF books and manuals is the internets largest free library. Hosted online, this catalog compiles a vast assortment of documents, making it a veritable goldmine of knowledge. With its easy-to-use website interface and customizable PDF generator, this platform offers a user-friendly experience, allowing individuals to effortlessly navigate and access the information they seek. The availability of free PDF books and manuals on this platform demonstrates its commitment to democratizing education and empowering individuals with the tools needed to succeed in their chosen fields. It allows anyone, regardless of their background or financial limitations, to expand their horizons and gain insights from experts in various disciplines. One of the most significant advantages of downloading PDF books and manuals lies in their portability. Unlike physical copies, digital books can be stored and carried on a single device, such as a tablet or smartphone, saving valuable space and weight. This convenience makes it possible for readers to have their entire library at their fingertips, whether they are commuting, traveling, or simply enjoying a lazy afternoon at home. Additionally, digital files are easily searchable, enabling readers to locate specific information within seconds. With a few keystrokes, users can search for keywords, topics, or phrases, making research and finding relevant information a breeze. This efficiency saves time and effort, streamlining the learning process and allowing individuals to focus on extracting the information they need. Furthermore, the availability of free PDF books and manuals fosters a culture of continuous learning. By removing financial barriers, more people can access educational resources and pursue lifelong learning, contributing to personal growth and professional development. This democratization of knowledge promotes intellectual curiosity and empowers individuals to become lifelong learners, promoting progress and innovation in various fields. It is worth noting that while accessing free Global Trend Paranormal Romance Series PDF books and manuals is convenient and cost-effective, it is vital to respect copyright laws and intellectual property rights. Platforms offering free

downloads often operate within legal boundaries, ensuring that the materials they provide are either in the public domain or authorized for distribution. By adhering to copyright laws, users can enjoy the benefits of free access to knowledge while supporting the authors and publishers who make these resources available. In conclusion, the availability of Global Trend Paranormal Romance Series free PDF books and manuals for download has revolutionized the way we access and consume knowledge. With just a few clicks, individuals can explore a vast collection of resources across different disciplines, all free of charge. This accessibility empowers individuals to become lifelong learners, contributing to personal growth, professional development, and the advancement of society as a whole. So why not unlock a world of knowledge today? Start exploring the vast sea of free PDF books and manuals waiting to be discovered right at your fingertips.

FAQs About Global Trend Paranormal Romance Series Books

How do I know which eBook platform is the best for me? Finding the best eBook platform depends on your reading preferences and device compatibility. Research different platforms, read user reviews, and explore their features before making a choice. Are free eBooks of good quality? Yes, many reputable platforms offer high-quality free eBooks, including classics and public domain works. However, make sure to verify the source to ensure the eBook credibility. Can I read eBooks without an eReader? Absolutely! Most eBook platforms offer web-based readers or mobile apps that allow you to read eBooks on your computer, tablet, or smartphone. How do I avoid digital eye strain while reading eBooks? To prevent digital eye strain, take regular breaks, adjust the font size and background color, and ensure proper lighting while reading eBooks. What the advantage of interactive eBooks? Interactive eBooks incorporate multimedia elements, quizzes, and activities, enhancing the reader engagement and providing a more immersive learning experience. Global Trend Paranormal Romance Series is one of the best book in our library for free trial. We provide copy of Global Trend Paranormal Romance Series in digital format, so the resources that you find are reliable. There are also many Ebooks of related with Global Trend Paranormal Romance Series. Where to download Global Trend Paranormal Romance Series online for free? Are you looking for Global Trend Paranormal Romance Series PDF? This is definitely going to save you time and cash in something you should think about.

Find Global Trend Paranormal Romance Series :

~~dark romance thriller ebook~~
viral TikTok book award winning

international bestseller leadership handbook
dragon rider epic reader's choice
coloring activity book blueprint
coloring activity book insights
~~advanced strategies cozy mystery bookshop~~
~~vampire romance saga hardcover~~
psychological suspense quick start
math workbook grade 1 2025 edition
paperback dragon rider epic
picture book for toddlers international bestseller
phonics practice paperback
international bestseller time travel paradox
space opera saga reader's choice

Global Trend Paranormal Romance Series :

fanta mette a la mer de sable mohamed salem - Jun 28 2023
web you could enjoy now is fanta mette a la mer de sable below the dark library cyrille martinez 2020 11 10 libraries are magical places but what if they re even more magical than we know in cyrille martinez s library the books are alive not just their ideas or their stories but the books themselves meet the angry
fanta mette a la mer de sable martin waddell copy - Apr 14 2022
web recognizing the artifice ways to get this books fanta mette a la mer de sable is additionally useful you have remained in right site to start getting this info get the fanta mette a la mer de sable partner that we give here and check out the link you could buy guide fanta mette a la mer de sable or acquire it as soon as feasible you could
fanta modelleri fiyatları trendyol - Dec 23 2022
web siz de fanta ürünlerine trendyol üzerinden ulaşabilir ve kendinize en uygun ürün modelini indirimli fiyatları ile satın alabilirsiniz fanta ve sevdiğin markaların yeni sezon ürünleri ve kampanyaları trendyol da
fanta mette a la mer de sable pdf uniport edu - Jun 16 2022
web fanta mette a la mer de sable 2 7 downloaded from uniport edu ng on september 6 2023 by guest decades rapid urbanisation has threatened to erode public space especially in emerging economies market forces that prioritise profit generation are allowed to construct venues of consumption in its place though their physical

fanta mette a la mer de sable download only - Oct 21 2022
web l intelligence des endroits les plus difficiles la traduction du pseautier l hébreu à coté de vulgate et la concorde des quatre evangelistes le tout divisé en trois tomes tome premier troisieme
fanta mette a la mer de sable download only - Nov 21 2022
web peres et des meilleurs interprétes pour l intelligence des endroits les plus difficiles la traduction du pseautier l hébreu à coté de vulgate et la concorde des quatre evangelistes le tout divisé en trois tomes tome premier troisieme oeuvres complètes cim 38 oeuvres complètes fanta mette a la mer de sable
fanta vikipedi - Mar 26 2023
web fanta the coca cola company firmasının ürettiği ve ilk kez 1940 yılında nazi almanyası nda tanıtılan meyveli meşrubat markasıdır yedigün mirinda sunkist crush slice tango bluna iorange gibi markalar fanta ile rekabette olmaya çalışmaktadırlar dünya çapında 100 den fazla fanta citrus ve fanta lezzetleri mevcuttur
fantômette à la mer de sable by georges chaulet - May 28 2023
web april 23rd 2020 je pollue la mer et la terre et j intoxique les animaux marins l eau des océans et des mers se mélange à mon liquide l eau devient sale et tout noire les résidus de mon essence se déposent sur le sable je nuis à la santé des riverains je détruis la faune et la flore mais j empoisonne aussi les de la mer me les algues
fantômette à la mer de sable by georges chaulet - Jan 12 2022
web fantômette à la mer de sable by georges chaulet march 27th 2020 nous sommes au bord de la mer egée dans la ville de zmir ancienne smyrne ou il n y a pas grand chose c est hallucinant nous observons tout ça planqués dans une plantation de bananes nous avons la plage de sable a 25 m et de l ombre et de l eau et un campement de la nuit
fanta mette a la mer de sable book cyberlab sutd edu sg - Feb 22 2023
web calcistico del web italiano a raccontarci le avventure della squadra della capitale diego bianchi e simone conte descrivono nel loro inimitabile romanesco i volti nuovi schierati dal tecnico boemo il gioco offensivo le prime vittorie
fantômette à la mer de sable by georges chaulet - Jul 18 2022
web fantômette à la mer de sable by georges chaulet april 25th 2020 l hôtel est situé au bord d une mer turquoise sur une superbe plage de sable fin avec vue sur la pittoresque forteresse de hammamet son parc exotique de 12 hectares d oranges et de fleurs de jasmin vous offre des
fantômette à la mer de sable by georges chaulet - Feb 10 2022
web april 25th 2020 l hôtel est situé au bord d une mer turquoise sur une superbe plage de sable fin avec vue sur la pittoresque forteresse de hammamet son parc exotique de 12 hectares d oranges et de fleurs de jasmin vous offre des vacances inoubliables avec ses grands espaces de détente et d animation pour la famille

fanta mette a la mer de sable full pdf doblespacio uchile - Jan 24 2023
web endroits les plus difficiles la traduction du pseautier l hébreu à coté de vulgate et la concorde des quatre evangelistes le tout divisé en trois tomes tome premier troisieme institution de la religion chrestienne
fantômette à la mer de sable by georges chaulet - Mar 14 2022
web fantômette à la mer de sable by georges chaulet fantômette à la mer de sable by georges chaulet calamo tunisie je ne reviendrai pas en france avril 2018 fantmette tome 18 fantmette la mer de sable livre description gnrale des costes de l amrique havres rpartage rp la plage 760 681 in oceanside ca find out who called me ecran
fantômette à la mer de sable wikipédia - Aug 31 2023
web fantômette à la mer de sable est le 18 e roman de la série humoristique fantômette créée par georges chaulet le roman est dédié à jean richard alors propriétaire de la mer de sable le roman publié en 1971 dans la bibliothèque rose
Âšmarê fãňťa facebook - May 16 2022
web Âšmarê fãňťa is on facebook join facebook to connect with Âšmarê fãňťa and others you may know facebook gives people the power to share and makes the world more open and connected
fanta mette a la mer de sable help environment harvard edu - Apr 26 2023
web fanta mette a la mer de sable this is likewise one of the factors by obtaining the soft documents of this fanta mette a la mer de sable by online you might not require more mature to spend to go to the book initiation as competently as search for them in some cases you likewise reach not discover the pronouncement fanta mette a la mer
fanta mette a la mer de sable wrbb neu - Sep 19 2022
web we present fanta mette a la mer de sable and numerous book collections from fictions to scientific research in any way in the midst of them is this fanta mette a la mer de sable that can be your partner
fanta ne demek kelimeler net - Aug 19 2022
web fanta ile biten kelimeler İçerisinde fanta geçen kelimeler fantasma ne demek fanta kelimesi baş harfi f son harfi a olan bir kelime başında f sonunda a olan kelimenin birinci harfi f ikinci harfi a üçüncü harfi n dördüncü harfi t
fanta mette a la mer de sable bruce whatley book - Jul 30 2023
web merely said the fanta mette a la mer de sable is universally compatible with any devices to read picture perfect holly smale 2014 harriet manners knows more facts than most she knows that new york is the most populous city in the
cuando estuvimos muertos abusos sexuales en la infancia 2ª - Jan 09 2023
web la cuestión es que una de cada cuatro mujeres y uno de cada cinco hombres han sufrido abusos sexuales en la infancia a cuántas personas conoces cuando estuvimos muertos abusos sexuales en la infancia 1ª edición editorial nuevos escritores 2004 disponible en la web de joan montané jmontane es laobra htm

cuando estuvimos muertos abusos sexuales en la in 2023 - Apr 12 2023
web cuando estuvimos muertos abusos sexuales en la in el último sapiens jan 10 2021 aunque parezca ciencia ficción no lo es es ciencia por primera vez en la historia de la humanidad el homo sapiens está en condiciones de alterar deliberadamente el rumbo de su propia especie y convertirse en el último sapiens
cuando estuvimos muertos abusos sexuales en la - Jul 15 2023
web sinopsis de cuando estuvimos muertos abusos sexuales en la infancia si has sufrido abusos es posible que al leer estas líneas sientas unas punzadas en el estómago es posible que lo recuerdes bastante bien y no tengas interés en revivirlo es demasiado incómodo y turbador
cuando estuvimos muertos abusos sexuales en la in danah - Mar 31 2022
web those all we allow cuando estuvimos muertos abusos sexuales en la in and numerous ebook collections from fictions to scientific research in any way accompanied by them is this cuando estuvimos muertos abusos sexuales en la in that can be your partner bibliografía española 2005 the third wave alvin toffler 2022 01 04
cuando estuvimos muertos abusos sexuales en la in quino - Mar 11 2023
web cuando estuvimos muertos abusos sexuales en la infancia joan montane 2008 03 si has sufrido abusos es posible que al leer estas lineas sientas unas punzadas en el estomago quiza lo recuerdes bastante bien y no tengas interes alguno en revivirlo es demasiado incomodo y turbador prefieres creer que no te ha afectado y que tu vida
cuando estuvimos muertos abusos sexuales en la infancia - Jun 02 2022
web cuando estuvimos muertos abusos sexuales en la infancia si has sufrido abusos es posible que al leer estas líneas sientas unas punzadas en el estómago quizá lo recuerdes bastante bien y no tengas interés alguno en revivirlo es demasiado incómodo y turbador
conmoción en india por el asesinato de una niña de nueve años - Sep 05 2022
web aug 4 2021 en 2019 se registraron más de 32 000 violaciones en la india según los últimos datos del gobierno casi cuatro por hora aunque los expertos dicen que es probable que esas cifras sean muy
abuso sexual un informe revela que un elevado número de cirujanas en - Jan 29 2022
web sep 13 2023 una investigación en reino unido reveló niveles alarmantes de acoso y agresión sexual en el ámbito quirúrgico en medio de una cultura de silencio que ha permitido que se perpetúe este
cuando estuvimos muertos abusos sexuales en la infancia - Nov 07 2022
web abebooks com cuando estuvimos muertos abusos sexuales en la infancia spanish edition 9781597543477 by montane joan and a great selection of similar new used and collectible books available now at great prices
cuando estuvimos muertos abusos sexuales en la in - Dec 28 2021

web 2 cuando estuvimos muertos abusos sexuales en la in 2020 04 23 explains this failure and discusses alternatives by confronting the central civilizations in history the egalitarian life oriented matriarchal one and the hierarchical nature and life dominating hostile patriarchal one we see that 5000 years of patriarchy have

cuando estuvimos muertos abusos sexuales en la - Oct 06 2022

web cuando estuvimos muertos abusos sexuales en la infancia joan montane montanÉ lozoya joan 9788489995918 librería sinopsis

india aprueba ley de pena de muerte por abuso sexual infantil - Aug 04 2022

web dec 28 2018 el gobierno de la india aprobó enmiendas que endurecen la legislación contra el abuso sexual a menores con el objetivo de salvaguardar la integridad de los infantes del país

cuando estuvimos muertos abusos sexuales en la infancia by - Jun 14 2023

web cuando estuvimos muertos abusos sexuales en la infancia by joan montane reseña del editor si has sufrido abusos es posible que al leer estas lineas sientas unas punzadas en el estomago quiza lo recuerdes bastante bien y no tengas interes alguno en revivirlo

cuando estuvimos muertos abusos sexuales en la infancia - May 01 2022

web autor joan montane isbn 7594694927643 kategorie book you is going to install this ebook i bring downloads as a pdf kindledx word txt ppt rar and zip there are many books in the world that can improve our knowledge one of them is the book entitled cuando estuvimos muertos abusos sexuales en la infancia by joan montane

cuando estuvimos muertos abusos sexuales en la in claudia - Feb 27 2022

web aug 14 2023 cuando estuvimos muertos abusos sexuales en la in below moral revolution kris vallotton 2012 12 04 sex purity virginity love moral revolution seeks to inspire a culture of love honor and respect with people who walk in purity passion and power this intimate and honest book addresses the root causes of purity issues rather

4 things you should know about the istanbul convention to end - Jul 03 2022

web may 11 2021 here are four things to know about the significance of the istanbul convention 1 what does the istanbul convention do the council of europe ran a campaign to fight violence against women across europe from 2006 to 2008 that revealed the disparity between how different countries managed gender based violence

abuso sexual en la infancia cuando estuvimos muertos - Aug 16 2023

web mar 1 2021 el niño dependiendo de la edad con mayor o menor intensidad y con mayor o menor confusión nace a la activación sexual genital en una edad en la que o bien no se ha desarrollado biológicamente lo suficiente o bien no tiene una certeza cabal de lo que está sucediendo

cuando estuvimos muertos abusos sexuales en la infancia - Dec 08 2022

web cuando estuvimos muertos abusos sexuales en la infancia by joan montane alibris refunds returns why shop at alibris
cuando estuvimos muertos abusos sexuales en la infancia - May 13 2023
web joan montane librosenred 2008 juvenile nonfiction 432 pages 0 reviews reviews aren t verified but google checks for and removes fake content when it s identified si has sufrido abusos
cuando estuvimos muertos abusos sexuales en la infancia - Feb 10 2023
web revisado en españa el 31 de agosto de 2016 compra verificada una de las mejores lecturas que he realizado sobre el tema de los abusos sexuales en la infancia es un asunto muy delicado y en estas páginas joan montané te acerca de una manera muy fiel a lo que se vive cuando lo sufres
horrors of vaccination exposed and illustrated goodreads - Apr 29 2022
web bibliographic information title horrors of vaccination exposed and illustrated author charles michael higgins publisher c m higgins 1920 length 212 pages
horrors of vaccination exposed and illustrated galaksija - Nov 24 2021

the horrors of vaccination exposed and illustrated google play - Mar 09 2023
web feb 6 2023 horrors of vaccination exposed and illustrated petition to the president to abolish compulsory vaccination in army and navy original publication united states
horrors of vaccination exposed and illustrated - Dec 06 2022
web the horrors of vaccination exposed and illustrated is the 14th book in the history of vaccination series the 25 books in the history of vaccination series shed light on
horrors of vaccination exposed illustrated pdf - Mar 29 2022
web horrorsofvaccinationfxposedandillustrated 1 petitiontothepresident commander in chiefofarmyand navy toabolishcompulsoryvaccinationandpardonallmen
horrors of vaccination exposed and illustrated petition to the - Feb 08 2023
web oct 23 2009 this profusely illustrated early treatise on the horrors of compulsory vaccination was first published in 1920 higgins believed it to be a legal atrocity and a
horrors of vaccination exposed and illustrated petition to the - Apr 10 2023
web horrors of vaccination exposed and illustrated petition to the president to abolish compulsory vaccination in army and navy creator contributor higgins chas m
horrors of vaccination exposed and illustrated paperback - Nov 05 2022
web feb 6 2023 title horrors of vaccination exposed and illustrated petition to the president to abolish compulsory

vaccination in army and navy author chas m
horrors of vaccination exposed and illustrated google books - Jan 27 2022

horrors of vaccination exposed and illustrated higgins charles - May 31 2022
web horrors of vaccination exposed and illustrated higgins charles michael amazon com tr
horrors of vaccination exposed and illustrated google books - Jul 01 2022
web horrors of vaccination exposed illustrated free ebook download as pdf file pdf or read book online for free petition to the president to abolish
horrors of vaccination exposed and illustrated google books - May 11 2023
web the horrors of vaccination exposed and illustrated is the 14th book in the history of vaccination series the 25 books in the history of vaccination series shed light on
horrors of vaccination on apple books - Jun 12 2023
web aug 24 2018 horrors of vaccination exposed and illustrated petition to the president to abolish compulsory vaccination in army and navy classic reprint charles
horrors of vaccination exposed and illustrated petition - Jul 13 2023
web chas m higgins martino fine books 2009 242 pages 2009 reprint of the 1920 edition this profusely illustrated early treatise on the horrors of compulsory vaccination was
the horrors of vaccination exposed and illustrated history of - Sep 03 2022
web horrors of vaccination exposed and illustrated higgins charles michael amazon com tr
horrors of vaccination exposed and illustrated - Aug 02 2022
web jan 1 2009 1 rating0 reviews 2009 reprint of the 1920 edition this profusely illustrated early treatise on the horrors of compulsory vaccination was first published in 1920
horrors of vaccination exposed and illustrated by chas m - Jan 07 2023
web feb 28 2019 horrors of vaccination exposed and illustrated higgins charles michael on amazon com free shipping on qualifying offers horrors of vaccination
horrors of vaccination exposed and illustrated amazon com - Oct 04 2022
web only about a third of these fatal cases have been selected for illustration here c m h introduction the object of this pamphlet is to publish the result of a painstaking
horrors of vaccination exposed and illustrated petition to the - Dec 26 2021

the horrors of vaccination exposed and illustrated - Aug 14 2023
web jan 19 2018 the horrors of vaccination exposed and illustrated is the 14th book in the history of vaccination series the 25 books in the history of vaccination series
horrors of vaccination exposed and illustrated higgins charles - Feb 25 2022
web horrors of vaccination exposed and illustrated author charles michael higgins